Fife
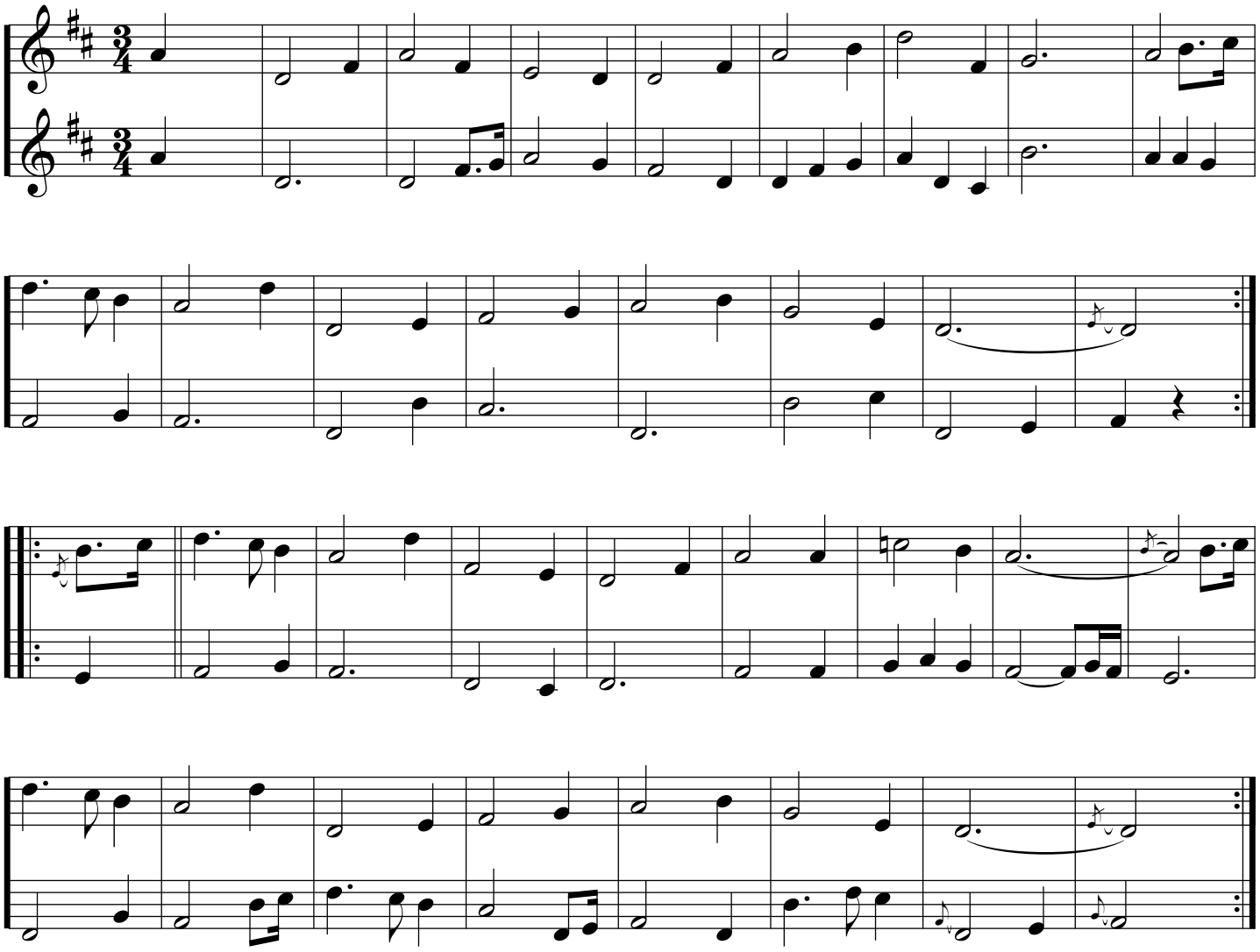
Rhu Waternish